

EASEMENT WIDTH/
 RIGHTS OF THESE
 ACTIONS NOT DETERMINED

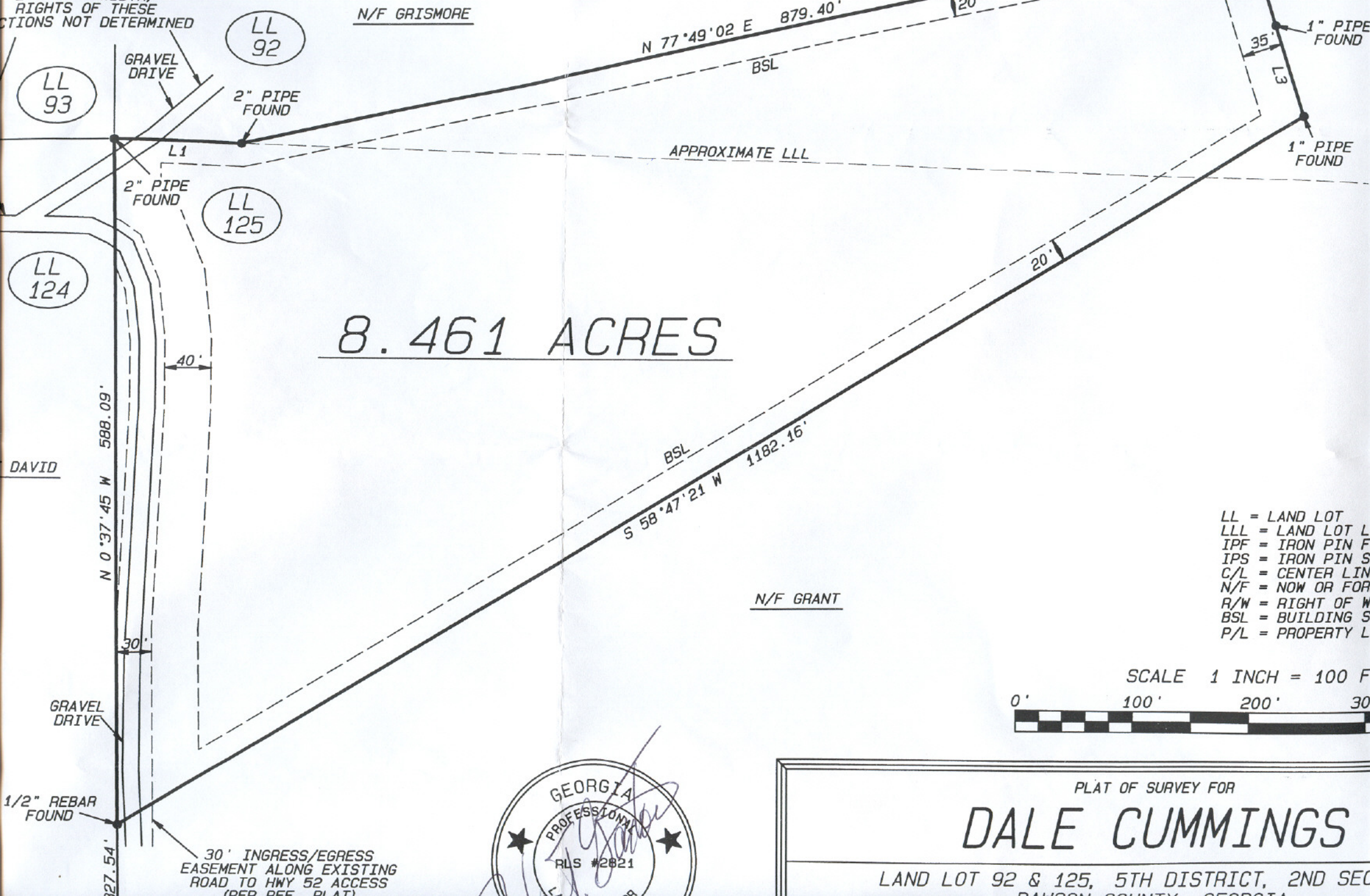

8.461 ACRES

- LL = LAND LOT
- LLL = LAND LOT L
- IPF = IRON PIN F
- IPS = IRON PIN S
- C/L = CENTER LIN
- N/F = NOW OR FOR
- R/W = RIGHT OF W
- BSL = BUILDING S
- P/L = PROPERTY L

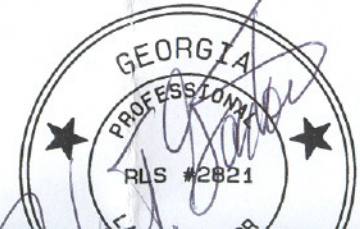
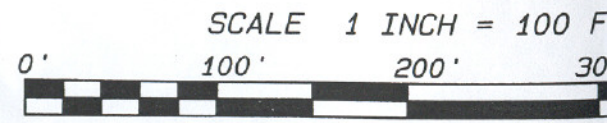

PLAT OF SURVEY FOR
DALE CUMMINGS
 LAND LOT 92 & 125, 5TH DISTRICT, 2ND SEC
 DADE COUNTY, GEORGIA

30' INGRESS/EGRESS
 EASEMENT ALONG EXISTING
 ROAD TO HWY 52 ACCESS
 (SEE REF PLAT)

1/2" REBAR
 FOUND

GRAVEL
 DRIVE

N 0°37'45" W 588.09'

LL 124

LL 93

LL 125

LL 92

N/F GRISMORE

N/F GRANT

N/F KIN

N 77°49'02" E 879.40'

S 58°47'21" W 1182.16'

1" PIPE
 FOUND

1" PIPE
 FOUND

2" PIPE
 FOUND

GRAVEL
 DRIVE

2" PIPE
 FOUND

L1

APPROXIMATE LLL

BSL

BSL

1" PIPE
 FOUND

L2

L3

35'

20'

20'

40'

30'

27.54'

DAVID